

EXHIBIT 11

Mr. John McNerney
2460 Old State Rd
Venus, PA 16364

814-354-2459

REC'D MAY 18 2012

United States Environmental Protection Agency
Region III Underground Injection Control Program
1650 Arch Street
Philadelphia, PA 19103-2029

May 14, 2012

Enclosed information pertaining to the Latshaw #09 well proposed injection well. Also items pertaining to problems we already have in the area, and information pertaining to the drilling Marcellus Wells in Forrest County, PA .

I hope to attend the June 12, 2012 meeting if my health permits.

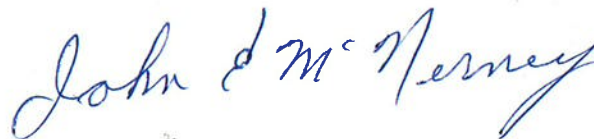

John E. McNerney

Enc.: (24)

SCOTT E. HUTCHINSON, MEMBER
122-5, EAST WING
HOUSE BOX 202020
HARRISBURG, PA 17120-0220
PHONE: (717) 783-8188
FAX: (717) 783-1850

155 15TH STREET
SUITE B
FRANKLIN, PA 16823
PHONE: (814) 437-2110
FAX: (814) 437-4819

305 SENeca STREET
OLYMPIA, WA 98501
PHONE: (814) 877-8365
FAX: (814) 878-1853
1-800-645-0261
Email: scott@pa.house.gov

FAXED
10/12/02



COMMITTEES

Chairman, Joint Legislative Air & Water Pollution
Control & Conservation Committee

FRONT
Veterans Affairs & Emergency Preparedness
State Government, Vice Chairman
Environmental Resources & Energy

PA Hardwood Development Council

House of Representatives
COMMONWEALTH OF PENNSYLVANIA
HARRISBURG

To: Congress John Peterson

From: John McNerney

Memo: Lead in the fresh water at Powell's
Corners and Goodman's Corners.

Number of pages including cover sheet: ~~23~~ 2

Fax #: 827-7307

JOE - LET'S GO TO MEADVILLE

AND DISCUSS —

I asked John Peterson, Congressman to set up
a meeting with D.E.P. so I might testify to the
fact how LEAD is getting into the water course.
This meeting NEVER took place much to my dismay.

JEM

Peterson

Mine drainage Well # 2514

01

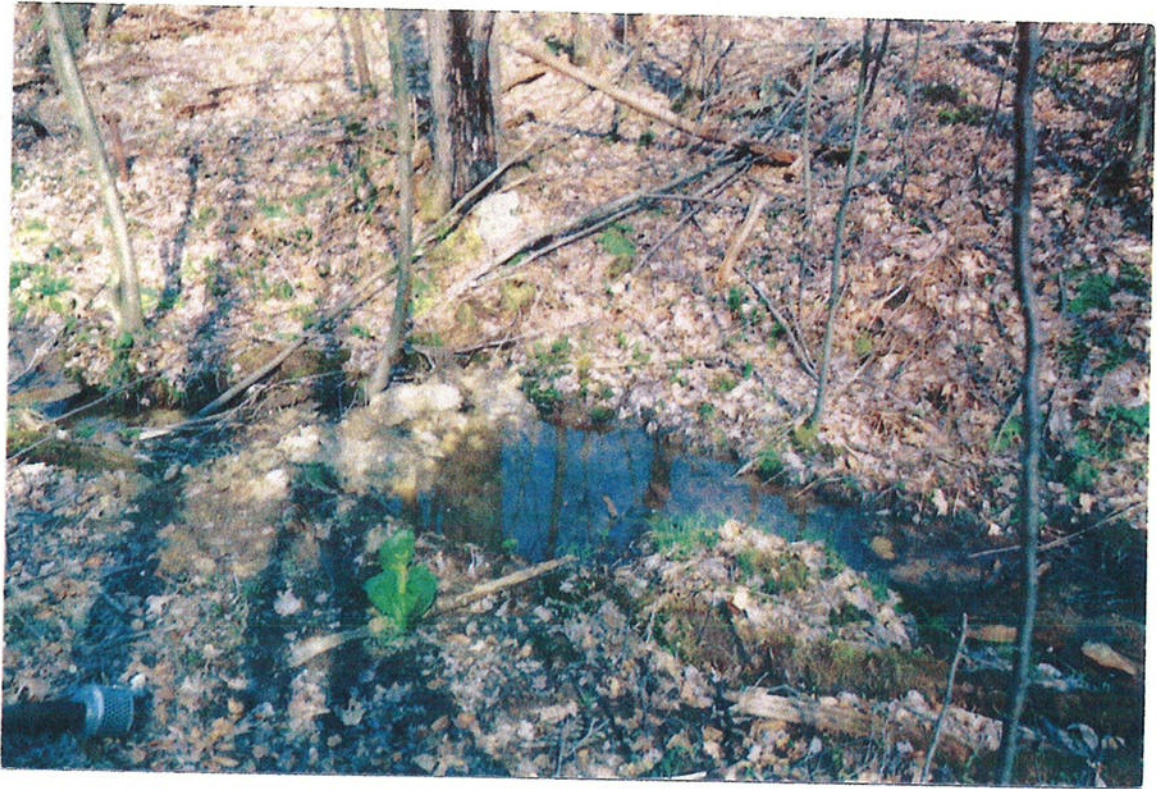

Note - small dam
This is where they got the water for
circulating. see DEK inspection report located
mass. at ...

Photos taken by:

John E. McNeerney
2460 Old Slate Rd
Venus, PA 16364-2912

Well # 2514

02



Note - line marked with red arrow
This is the line leading to water supply
in plot # 01.



March 18, 2010
Basement
#03



Photo taken in Mc-Nerney basement

Photos
John E. McNerney
2460 Old State Rd
Venice, PA 16364-2912

April 2010
Well # 2514
#04

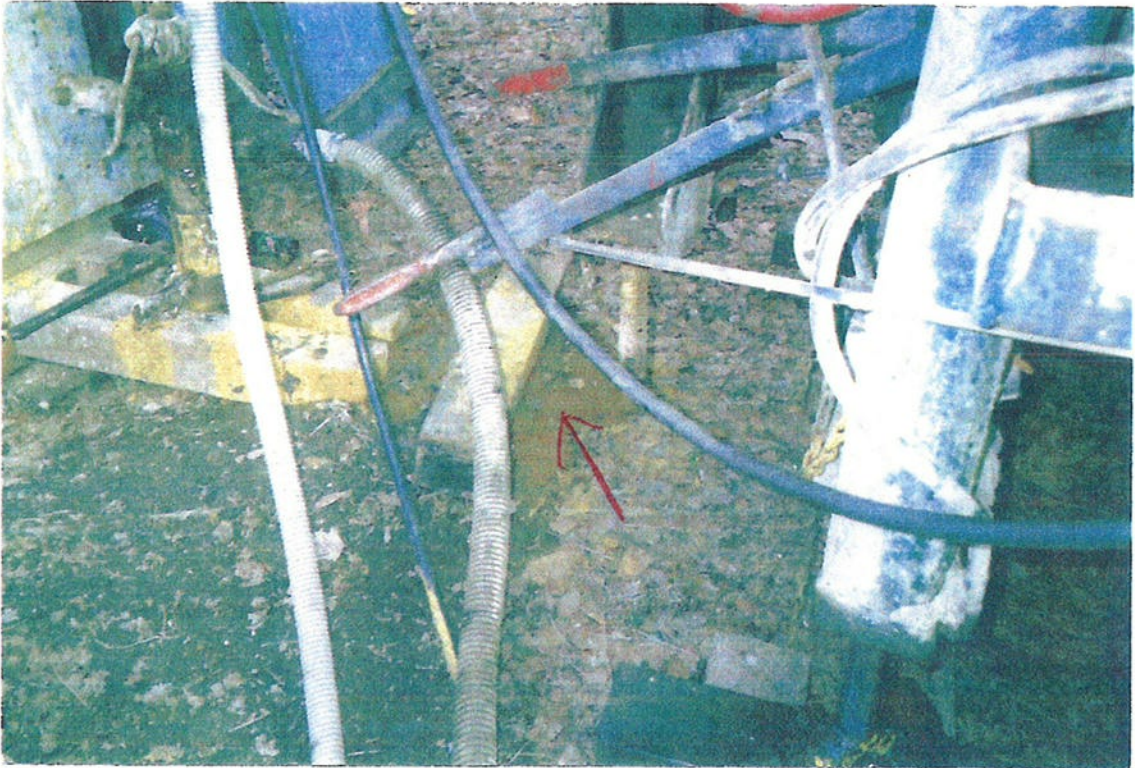

Photo shows plumbing arrangement for circulating purposes

COMMONWEALTH OF PENNSYLVANIA
DEPARTMENT OF ENVIRONMENTAL PROTECTION
OIL AND GAS MANAGEMENT PROGRAM

DEP USE ONLY	Inspection Record # 1871719
Complaint Record #	Enforcement Record #

INSPECTION REPORT

DEP Office Address	Oil and Gas Management 230 Chestnut Street Meadville, PA 16335	Phone 814-332-6860	Permit or Reg. #: 37-12-01610
Oper Name Address	Van Hampton Gas & Oil Co. Inc. PO Box 329 Pleasantville, PA 16341		Project #: N/A Farm Name & Well #: Powell Estate No.2514 County: Venango Municipality: Pinegrove Latitude: 41°22'6.10" N Longitude: 79°31'20.0" W

- Inspection Code:
- | | | |
|---|---|---|
| <input type="checkbox"/> BDREL – Bond Release | <input type="checkbox"/> DRALT – Drilling or Alteration | <input type="checkbox"/> RDSPR – Road Spreading |
| <input type="checkbox"/> CEI – Compliance Evaluation | <input type="checkbox"/> FUJ – Follow Up | <input type="checkbox"/> RESTR – Site Restoration |
| <input type="checkbox"/> COMPL – Complaint Inspection | <input checked="" type="checkbox"/> PLUG – Plugging | <input type="checkbox"/> RTNC – Routine |

- Other: Permit Expired Alt/Meth. Annulus Open Cement Returns Recommend Bond Release

Location	Insp.	Violation	Driller's Log Information			Depth:		
Site ID Sign			Fresh Water Amt / Depth	Salt Water Amt / Depth	Coal Thickness / Depth	Formation Oil / Depth Gas / Depth		
Well Tag								
Distance Restrict								
E/S Plan on Site								
E/S Controls								
Encroachments								
Site Restoration								
Drilling/Plugging								
Drilling/Plugging			Filling Material & Plugs		From	To	Size	Casing & Tubing Pulled Left
Notification	X							
B.O.P.								
Casing Marker								
Waste Mgmt.								
Top Hole Water								
Fluids Mgmt.	X							
Impoundment/pit								
Pollution Prevent.								
Residual Waste			Compliance Assistance	Code	Code	Inspection Results	Code	Novio

Remarks: S&T SERVICE & SUPPLY

Information gathered from Rob (S&T). No casing in the well when contractor rigged up. Ran camera down to 360 feet before encountering a bridge. Contractor currently has 360 feet of 4 inch run in the well bore and he believes it may be over the 3 inch. Currently circulating fluids down the 1-1/2 and back up the 4 inch with fluids contained in an open top tank. 1-1/2 inch tubing set at 440 feet.

Sample No.	Location/Description	DEP Rep.	Date	Time
		Rick Willey	3/23/10	13:00

Note by John E. McNerney
Compare date on "Inspection Report" March 23, 2010 with water sample dated March 19, 2010 - pressure tank and basement floor 3,4000

STEWART LABORATORIES, INC.

21639 ROUTE 322 • STRATTANVILLE, PENNSYLVANIA 16258 • PHONE (814) 379-3663 • FAX (814) 379-3601

SAMPLE NUMBER: SS-185001
 DATE RECEIVED: Mar 19, 2010
 DATE REPORTED: May 14, 2010

ID: Basement Floor

John E. McMerney
 2460 Old State Rd
 Venus, PA 16364-2912

SAMPLE DATA

Source: (Not Entered); Type: Grab Sample
 Container(s): 125 mL Sterilized Plastic
 Sampled By: Customer Supplied; Date Sampled: Mar 19, 2010; Time: 0700
 Matrix: Water/Wastewater; Preservation: Cool 4 Degrees C, Nitric Acid to pH 2
 Sampler Notes: (None)
 Analyst Notes: (None)
 Report Type: Standard; Extractions: Metals Prep Check

CERTIFICATE OF ANALYSIS

ANALYSIS PARAMETER	DETECT	RESULTS	UNITS	METHOD	DATE/TIME	ANALYST
pH	[Lab]	6.28	Units	SM 4500-H B	Mar 19	POE
pH	(°C)	23.00	"	"	"	"
pH Temperature	(Pb)[G]	0.0010	3.4000 mg/L	SM 3113 B	May 07	LNS
Lead						

*Basement floor
 while contractor was
 plugging Well # 2514*

21639 ROUTE 322 • STRATTANVILLE, PENNSYLVANIA 16258 • PHONE (814) 379-3663 • FAX (814) 379-3601

SAMPLE NUMBER: SS-186000
 DATE RECEIVED: Mar 19, 2010
 DATE REPORTED: Apr 05, 2010

John E. McMerney
 2460 Old State Rd.
 Venus, PA 16364-2912

ID: Well

Pressure Tank

SAMPLE DATA

Source: Well; Type: Grab Sample
 Container(s): One Quart (32 oz) Plastic
 Sampled By: Customer Supplied; Date Sampled: Mar 19, 2010; Time: 0700
 Matrix: Water/Wastewater; Preservation: Cool 4 Degrees C, Nitric Acid to pH 2
 Sampler Notes: (None)
 Analyst Notes: (None)
 Report Type: Standard; Extractions: Metals Prep Check

CERTIFICATE OF ANALYSIS

ANALYSIS PARAMETER	DETECT	RESULTS	UNITS	METHOD	DATE/TIME	ANALYST
pH	[Lab]	5.51	Units	SM 4500-H B	Mar 19	POB
pH Temperature	(°C)	23.00				
Lead	(Pb) [G]	0.0016	0.3700 mg/L	SM 3113 B	Mar 29	LMS

Pressure Tank

STEWART LABORATORIES, INC.

21639 ROUTE 322 • STRATTANVILLE, PENNSYLVANIA 16258 • PHONE (814) 379-3663 • FAX (814) 379-3601

SAMPLE NUMBER: SS-173737
 DATE RECEIVED: Jan 03, 2009
 DATE REPORTED: Feb 02, 2009

John E. McMerney
 2460 Old State Rd
 Venus, PA 16364-2912

ID: House Water

Pressure Tank

SAMPLE DATA

Source: Well; Type: First Draw Sample, Grab Sample
 Container(s): One Pint (16 oz) Plastic, One Quart (32 oz) Plastic
 Sampled By: John McMerney; Date Sampled: Jan 02, 2008; Time: 1500
 Matrix: Water/Wastewater; Preservation: Nitric Acid to pH 2
 Sampler Notes: Check for lead
 Analyst Notes: (None)
 Report Type: Standard; Extractions: Metals Prep Check

CERTIFICATE OF ANALYSIS

ANALYSIS PARAMETER	DETECT	RESULTS	UNITS	METHOD	DATE/TIME	ANALYST
Lead	(Pb)(G) 0.0010	0.1910	mg/L	SM 3113 B	Jan 21	LMS

Pressure Tank

STEWART LABORATORIES, INC.

21639 ROUTE 322 • STRATTANVILLE, PENNSYLVANIA 16258 • PHONE (814) 379-3663 • FAX (814) 379-3601

SAMPLE NUMBER: SS-165952
DATE RECEIVED: Apr 16, 2008
DATE REPORTED: May 09, 2008

ID: Pond

John E. McNerney
2460 Old State Rd.
Venus, PA 16364-2912

SAMPLE DATA

Source: Pond/Reservoir; Type: Grab Sample
Container(s): One Quart (32 oz) Plastic
Sampled By: Customer Supplied; Date Sampled: Apr 16, 2008; Time: 1200
Matrix: Water/Wastewater; Preservation: Cool 4 Degrees C, Nitric Acid to pH 2
Sampler Notes: (None)
Analyst Notes: (None)
Report Type: Standard; Extractions: Metals Prep Check

CERTIFICATE OF ANALYSIS

ANALYSIS PARAMETER	DETECT	RESULTS	UNITS	METHOD	DATE/TIME	ANALYST
Lead	(Pb) [G]	0.0010	0.3500 mg/L	SM 3113 B	May 07	LNS

Pond

8-4-1-10-23



Pennsylvania Department of Environmental Protection

230 Chestnut Street
Meadville, PA 16335-3481
April 4, 2007

814-332-6860
Fax: 814-332-6121

Northwest Regional Office

Mr. & Mrs. John McNerney
2460 Old State Road
Venus, PA 16364

Re: Complaint ID No. 207428
Act 223 Section 208 Determination
Pinegrove Township, Venango County

Dear Mr. & Mrs. McNerney:

Our investigation of your area conducted on March 20, 2007, indicates there is 4 ug/l lead in your purged water supply sample. This result is below the action level of 15 ug/l. Based on these recent results, and the previous result of 9 ug/l obtained on August 29, 2006, the DEP will not be continuing to monitor the lead level in your water supply. The analyses are enclosed for your records.

Should you have any questions concerning this matter, please feel free to contact me.

Sincerely,

Christine J. Miner, P.G.
Licensed Professional Geologist
Oil and Gas Management

Enclosures

cc: Jennifer Mongera
Christine Miner
File

CJM:jc:jb

*Letter stating
DEP will NOT
return to test!*

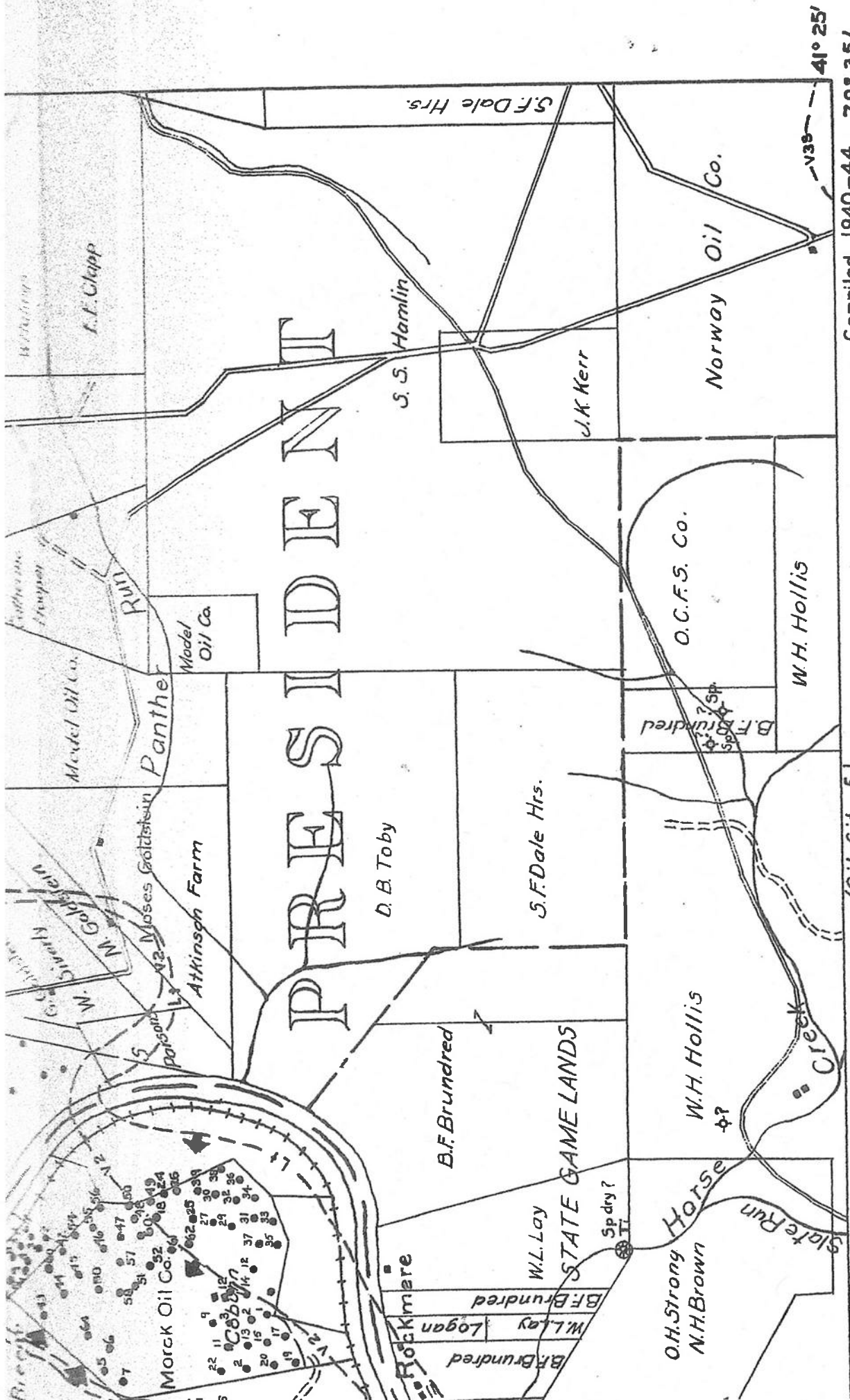

Compiled 1940-44 79° 35' 41° 25'

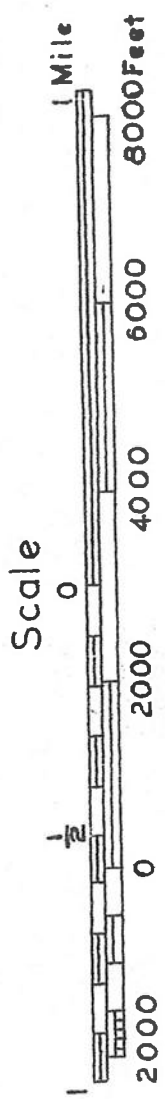

J. E. M.

1	2	3	1	2	3
4	5	6	4	5	6
7	8	9	7	8	9
FRANKLIN			OIL CITY		

Relative position of each sketch map comprising the Franklin and Oil City quadrangles

FARM LINES

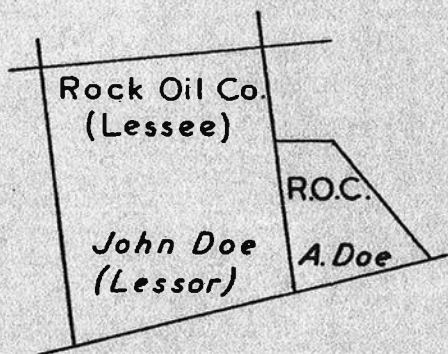

OIL AND GAS WELLS

- Oil well
- ⊕ Abandoned oil well
- ☀ Gas well
- ⊗ Abandoned gas well
- Show of oil
- ☀ Show of gas
- ⊕ Dry hole
- ⊖ Well (no information)
- △ Air or gas input well
- Power

SAND SYMBOLS

- Cy Corry sand
- My "Berea" sand
- VI Venango First sand
- RV Red Valley sand
- Lt Lytle sand
- V2 Venango Second sand
- V3S Gray sand
- K3 Knox Third sand
- K4 Knox Fourth sand
- K5 Knox Fifth sand
- V3 Venango Third sand
- W1 First Warren sand
- W2 Second Warren sand
- GL Queen or "Keverline" sand
- Sp Speechley sand
- Ti "Tiona" sand
- T.D. Total Depth

OIL AND GAS AREAS

- Corry sand
- First sand
- Red Valley sand
- Lytle sand
- Second sand
- Knox Third sand
- Knox Fourth sand
- Gray (Third Stray) sand
- Third sand
- Speechley sand

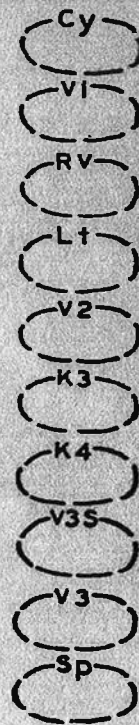

J. E. M.

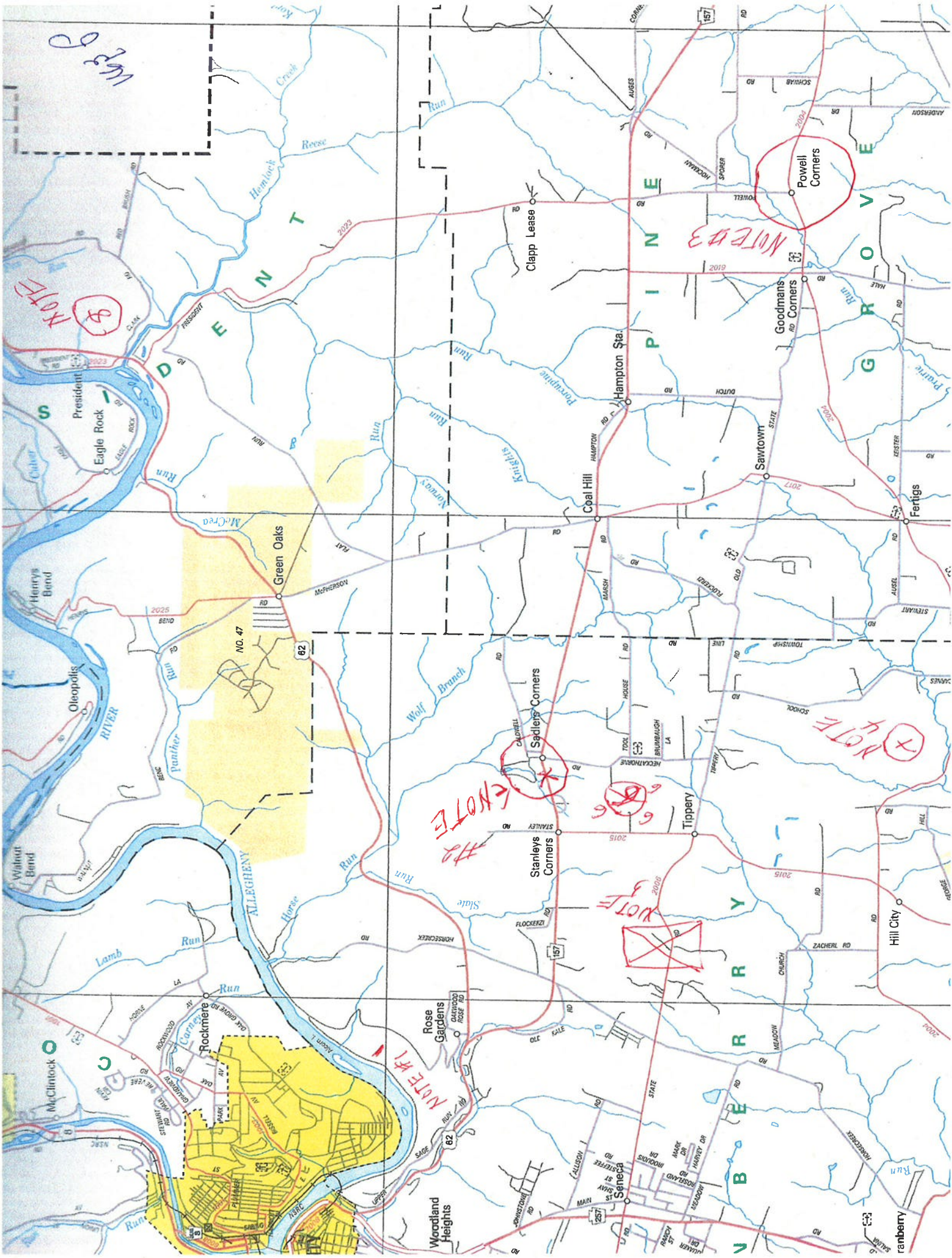

Wp 2

NOTE 8

NOTE #2

NOTE #6

NOTE #5

NOTE #7

NOTE #1

NOTE #3

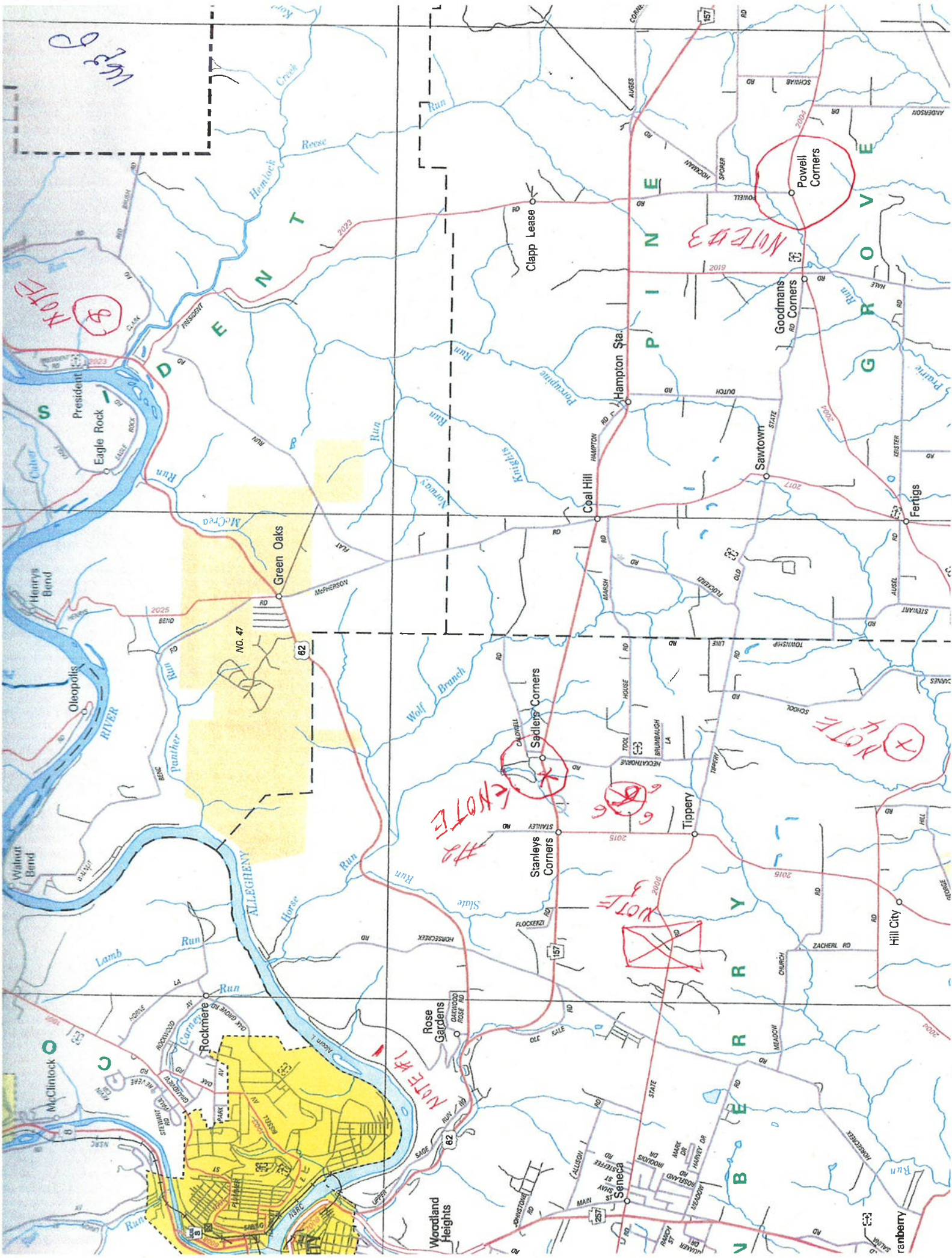

John E. McNerney
2460 Old State Road
Venus, PA 16354
814 354-2459

J E M

Re: *Latschow injection well #09*

Edward Vandermark (meat cutter) wrote an article in the Derrick as to why they should not expand the landfill located along East State Road about half way between Horsecreek Road and Tippery in Cranberry Township. His reasons were the area in question is part of the "Cranberry Coal Mines"! Both open pit and drift mines. These mines are flooded with water; and, according to Ed - you could actually enter the drift mines and paddle around with a row boat.

He said it would be jeopardizing Oil City's water supply!

And now if I may add to that a water well was drilled at Sadlers Corners located just west of the Heckathorn Church Road. This water well would be located about a mile from the proposed injection well project in the Tippery field in Cranberry Township (water well drilled).

While drilling the above mentioned water well the contractor struck a vein of water under pressure causing an artision type well! This well maintains a flow of clean water for and extneded perior of time. After the extended period of time the water continued to flow; but, turned unsuitable for potable water!

If you look at the map enclosed the location of the water well is in fact situated in the head waters of Horsecreek! Horsecreek emptys into the Allegheny River just a short distance up river from Oil City - the area is known as Rockmere. A short distance down river from Rockmere is a place called Seneca Farms. This is where Oil City gets their water supply! Which comes from dug wells on the south side of the Allegheny River. Which is the same side as Horsecreek emptys into the Allegheny River. The rock formation in that area is verticle. This can be witnessed at what is known as Panther Cave, which is a short distance up river from where Horsecreek enters it.

These dug wells are feed by what is referred to as the lower Allegheny Rive This underground source of water, I believe, was first discovered when they built the railroad bridge referred to as the "Why bridge".

Note colored map



01. This is where the water well are located - that furnish Oil City, PA. They are located just opsite Alcorn Island.
02. Sadlers cornery This is where the water well was drilled a number of of years ago - a lot of water unfit for human consumption!
03. This where we live: Powell Corners, Township of Pinegrove, Venango Count Pennsylvania. Water well and groung water CONTAMINATED with LEAD, iron, etc.. This came from an abanconed strip mone approximately one thousand feet east of Powell Corners.
Goodmans Corners west of Powell Corners also shows signs of LEAD in the water well and spring!
Our pond just west of Powells Corners was also highly contaminated!
We lost ALL of our fish - see water sample!
04. This is the area referred to as Tark Hill.
Back in the 1970's residents of the area were having water trouble!
It was discovered by D.E.P. (then) that a subject had removed ALL casing tubing, sucker rods from nineteen wells!
Subject was caught and proscituted; and, was fined, ~~made to~~ plug wells, and was sentenced to "Jail ime" with work release. While on work releas he was plugging wells for D.E.P.! These wells were located in the ~~the~~ President Oil Company lease! They were NOT affiliated with the wells at Tark Hill! The wells at Tark Hill are owned by Learner and Company out of Philadelphia, PA.
There is a road side spring at the bottom of Tark Hill along the side of the road.
We tested that spring to see if it could be used for potable water. It contains LEAD! See test results.
The water from Tark Hill flows south.

John E. McNerney
Page 03

05. This is the location of the landfill we talked about in the beginning of this letter.
06. Is the Latshaw site.
07. Is the Northwestern Coal and Iron Company. *- see Oil City Quadrangle*
At one time the Cranberry Rail Road ran from Oil City, PA to Cranberry, PA.

Approximately five years ago I witnessed a newly formed "sink hole" right in Seneca, PA. I do not know if it was caused by coal mining or what; but, it was of considerable size!

I believe that by putting an injection well on the Latshaw property, Cranberry Township, Venango County, PA would be jeopardizing the City of Oil City, PA water wells. These wells not only supply all of Oil City, PA; but, parts of Cranberry Township also.

John E. McNerney



CRANBERRY AREA SCHOOL DISTRICT

3 Education Drive • Seneca, PA 16346

Telephone: 814-676-5628

Fax: 814-677-5728

www.cranberrysd.org

NICHOLAS A. BODNAR
District Superintendent

KYANNE M. KUSHNER
Supervisor of Curriculum and Instruction

HENRY J. KARG
Business Manager/Board Secretary

September 22, 2006

Mr. & Mrs. John E. McNerney
2460 Old State Rd.
Venus, PA 16364

Dear Mr. and Mrs. McNerney:

Thank you very much for your recent correspondence on the water quality in the Pinegrove Township Area.

I carefully reviewed the information you left for me and shared it with Dennis Ruhlman, Supervisor of Buildings and Grounds. Like you, we want to be assured of good water quality in all of our schools.

Mr. Ruhlman has reviewed the most recent water quality test which indicates that the water is safe for consumption.

However, in light of your recent water quality results, we will be in contact with DEP and other agencies to again check the water quality at Pinegrove Elementary in the very near future.

We thank you for sharing your concern as well as your information. Whenever you have any new information we would be glad to review it also.

Sincerely,

Nicholas A. Bodnar

Dr. Nicholas A. Bodnar
Superintendent of Schools

sej

J E M

MISSION STATEMENT

Our purpose, in partnership with the Community, is to provide the best resources to educate, prepare and inspire students to reach their greatest potential

15 parts per billion



COMMONWEALTH OF PENNSYLVANIA
DEPARTMENT OF ENVIRONMENTAL RESOURCES
P.O. Box 669
Knox, PA 16232-0669
January 31, 1995

(814) 797-1191

Knox District Office

Mr. John McNerney
R.D. 1, Box 772
Venus, PA 16364

RE: Oil on Water Well
S.R. 609261009
Pinegrove Township
Venango County

Dear Mr. McNerney:

This letter is in response to your telephone call of January 30, 1995 and to confirm that on March 10, 1992 oil was present on top of the water column in your water well. My field notes indicate that yellow-brown oil was present at a depth of 88 feet from the surface.

If you have any questions please contact me.

Sincerely,

Douglas J. Neely
Water Quality Specialist
Oil and Gas Management

*Oil first sample
taken by D.E.R.*

Mr. John McNerney
2460 Old State Rd
Venus, PA 16364

JEM

May 15, 2009

Re: Other problems in our area.

I would like to talk briefly about the Marcellus Shale Wells that have been drilled and are being drilled in Forrest County, PA.

These wells could also jeopardize the City of Oil City, PA water supply! If the source of water that flows beneath the Allegheny River, referred to as the Lower Allegheny, is also present at Eagle Rock or President it is close to the new Marcellus Shale Wells! Note #08 as the location.

Also, I might add, if an accident does occur affecting the ground water, being there are more than one contractor or company drilling these wells - how will you tell who is to blame?

Being that there is verticle rock formation, wells that were drilled for discovery over a mile deep, wells that were plugged by a prisoner while on work release - in other words there are many questions that need to be answered!

Both my wife and I grew up in Oil City, PA area. We both enjoyed the benefit of clean pure water - such as Oil City, PA has. We also enjoyed the benefit of good water where we live until the early eightys - when our water well, ground water spring, pond ALL became contaminated due to the NON maintenance of gas wells east of our house. These wells act like a conduit carrying mine drainage into the bore of the well, because casing was either eaten away OR removed; and, NOT properly plugged!

The mine drainage has entered ALL levels of ground water between the strip mine to our house and beyond!

Any geologist that I have talked to - say that if the source of contamination is shut off, corrected the damage already done to the ground water can NOT be fixed by man! Only nature can do this! Estimate of time perhaps 200 years!

PROBLEMS

After the LEAD was discovered by me, John E. McNerney, I informed D.E.P. Meadville, PA - they took two samples. The second sample was lowest and it passed! They informed me by letter that they would NOT be back to test! After their last test the test results for LEAD were higher! See test results. I also informed both D.E.P., Knox, PA and D.E.P., Meadville, PA of the test results. Neither D.E.P. office informed the contractor, S & T Service & Supply who plugged Gas Well #2514 - that there was / is a problem with LEAD! The source of LEAD was from a strip mine east of our house; and, also up grade. S & T Service used the "strip mine drainage" as a recirculating fluid to remove whatever Thompson used to fill the bore of the said well. This in turn flooded our basement. This material came up thru a hole that had the same kind of material that appeared earlier when we first started having water well trouble!

J E M

D.E.P., Meadville, PA at that time REFUSED to test the material. This is when they (D.E.P.) took the first water sample from our pressure tank. The date being August 29, 2006.

After cleaning the floor many times this material would again make a showing. At one point in time I cemented the hole shut with hydraulic cement. Only to have it appear in a different location NOT more than a foot from the original hole! This was usually in a small amount; but, not until S & T was plugging Gas Well #2514 - at that time it appeared in a much larger volume. Sample was taken March 19, 2010 with a LEAD result of 3.4000. At the same time water from our pressure tank was also tested, with a result of 0.3700. The previous test from the pressure tank on July 10, 2009 result was 0.007. This test was done by Groundwater Resources. They also did a test at the same time at the "strip mine" with a result of 0.004. This test was done by taking a sample bottle and cutting it in half at about a 45 degree angle. He used the top of this sample bottle and by pressing it into the earth surrounding a small pool of water in order to just skim surface water off of that pool. Approximate time to fill one quart sample bottle was approximately ten minutes. I asked Gregory Rademacher of "Groundwater Resources" what this test was for, as we were looking for information to confirm the source of LEAD. One test that Gregory took from our pressure tank - he threw away - stating that the Lab could not test it due to iron, etc. or whatever made it cloudy! He also refused to test mine drainage that passes exactly thirty feet east of Gas Well # 2514. The tests that Groundwater Resources were supposed to do were to prove the source of LEAD and find a location where we might obtain potable water.

We have had three geologists so far! The first was Jerry McClosky of Geology Services - who came to our property on January 09, 2009. After reviewing the property and talking with Jerry - he stated "it would be the easiest case that he had ever worked on to solve! And, at that time, he even stated that the gas wells were like a conduit to the water course. Meaning that is how the mine drainage entered the water course!

Received a letter from Jerry dated April 13, 2009 stating almost the opposite of what he verbally stated while at our house!

The third researcher "J. Hockenberry Environmental Services, Inc." of Johnstown, PA along with "Mountain Research, LLC" of Altoona, PA after writing up a contract - Jason Floyd of Mountain Research, LLC, Altoona, PA was here and stated they could NOT prove where the LEAD was/is coming from. I informed Jason that S & T was now in the process of plugging Well #2514; and, he could perhaps visit the site and view the area and take a water sample. This could all have been done in a very short while as the well is NOT 1000 feet away.

John E. McNerney
Page 03

from where Jason stood! Jason refused saying he did not have time!
We did have another telephone call, July 26, 2011, from John R. Lendrum,
also a geologist. He said he would like to help being that he is a neighbor.
I talked to John two times. The second time at his office. He asked for
information pertaining to the case so he could research it! He has yet to show
This is just some of the problems we have had trying to get this case into
court! Case filed 1995 Venango County, Pennsylvania!

John E. McNerney

TEWART LABORATORIES, INC

21639 ROUTE 322 • STRATTANVILLE, PENNSYLVANIA 16258 • PHONE (814) 379-3663 • FAX (814) 379-3601

SAMPLE NUMBER: SS-176924
 DATE RECEIVED: May 07, 2009
 DATE REPORTED: Jun 01, 2009

John E. McNerney
 2460 Old State Rd
 Venus, PA 16364-2912

ID: East of House
 Strip Mine

SAMPLE DATA

Source: Spring; Type: Grab Sample
 Container(s): One Pint (16 oz) Plastic, One Quart (32 oz) Plastic
 Sampled By: McNerney; Date Sampled: May 07, 2009; Time: 1100
 Matrix: Water/Wastewater; Preservation: Cool 4 Degrees C, Nitric Acid to pH 2
 Sampler Notes: (None)
 Analyst Notes: (None)
 Report Type: Standard; Extractions: Metals Prep Check

CERTIFICATE OF ANALYSIS

ANALYSIS PARAMETER	DETECT	RESULTS	UNITS	METHOD	DATE/TIME	ANALYST
pH	[Lab]					
pH		4.44	Units	SM 4500-H.B	May 08	MTW
pH Temperature	(°C)	24.00	"	"	"	"
Lead	(Pb)[G] 0.0010	0.0292	mg/L	SM 3113 B	Jun 01	LMS

Strip mine

See page attached

 AUTHORIZED SIGNATURE



FREE-COL LABORATORIES

11618 COTTON ROAD
MEADVILLE, PENNSYLVANIA 16335
PHONE: (814) 724-6242
FAX: (814) 333-1466
EMAIL: service@free-col.com

Accredited Lab ID#
Free-Col: 20-00073
Modern Erie: 25-03459

Certificate Of Analysis

Delivery Group ID: 2009:0007062

2 Sample(s) are included in this Delivery Group.

Company Name: Groundwater Resources, LLC
Contact Name: Mr. Greg Rademacher

Date Received: 7/10/2009
Time Received: 15:30
Delivered By: Customer

23074 State Hwy. 198
Saegertown, PA 16433

Project Name: J. McNerney

Printed on 07/27/2009 at 12:46PM

Sample ID: 2009:0007062-2 Client's Sample ID: Mine Seep #1
Date Sampled: 7/10/2009 Time Sampled: 12:00 Date Received: 7/10/2009

Analyte	Result	Units	Date Analyzed	Start Time	Analyst	Method Source	EPA MCL
<u>Prep Group</u>							
Prep: 3005A Mct Total Rec			07/17/09	08:00	Alward	SW-846 3005A	
Prep: 3020A Mct Total			07/17/09	08:00	Alward	SW-846 3020A	
<u>Metals</u>							
Iron (Fe)	12.5	mg/L	07/22/09	01:46	Alward	SW-846 6010B	0.3
Lead (Pb)	0.004	mg/L	07/23/09	11:38	Pstuka	SW-846 7421	0.015
Manganese (Mn)	0.18	mg/L	07/22/09	01:46	Alward	SW-846 6010B	0.05
<u>General Chemistry</u>							
Acidity (as CaCO3)	<2	mg/L	07/20/09	09:00	Bleicher	SM 2310 B	
pH, past 15 min. hold time	5.8		07/10/09	16:45	Zink	SW-846 9040B	6.5 to 8.5
Temperature	21.5	°C	07/10/09	16:45	Zink	SW-846 9040B	
Solids, Total Dissolved	85	mg/L	07/15/09	14:00	Groce	SM 2540.C	500
Metal analyses were performed by Modern Industries Inc., Erie, PA.							

Gene Albaugh

STEWART LABORATORIES

21639 ROUTE 322 • STRATTANVILLE, PENNSYLVANIA 16258 • PHONE (814) 379-3663 • FAX (814) 379-3601

SAMPLE NUMBER: SS-146637
DATE RECEIVED: Jun 19, 2006
DATE REPORTED: Jul 24, 2006

ID: House Water

John E. Mcnerney
2460 Old State Rd.
Venus, PA 16364-1912

Pressure Tank

SAMPLE DATA

Source: (Not Entered); Type: Grab Sample
Diluted: 1 Minutes; Container(s): Half Pint (8 oz) Plastic
Sampled By: Customer Supplied; Date Sampled: Jun 19, 2006
Matrix: Water/Wastewater; Preservation: Cool 4 Degrees C, Nitric Acid to pH 2
Sampler Notes: Sample taken in basement from pressure tank
Analyst Notes: (None)
Report Type: Standard; Extractions: Metals Prep Check

CERTIFICATE OF ANALYSIS

ANALYSIS PARAMETER	DETECT	RESULTS	UNITS	METHOD	DATE/TIME	ANALYST
lead	(Pb)(G)	0.0010	0.3960 mg/L	SI-3113 B	Jul 08	LNS

First test for LEAD!

Parameter: Lead

REP Certification: 16-00028

AUTHORIZED SIGNATURE

FAX TRANSMISSION

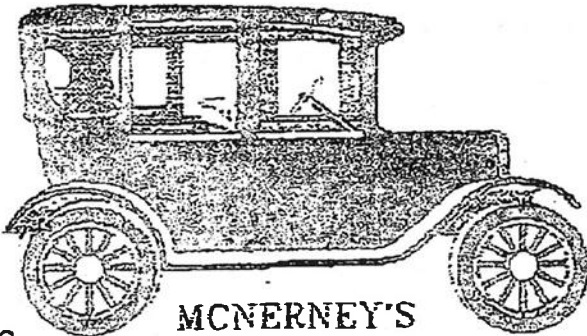

2460 Old State Rd
Venus, PA 16364-2912

John E. "Jack" & Jean L.

OUR FAX/PHONE

814 354-2459

DATE: May 24, 2012

TO: U.S. Environmental Protection Agency Region III
Underground Injection Control Program

FAX NUMBER: 215 814-2318

FROM: John E. MCNERNEY

FAX NUMBER: 814 354-2459

RE: My letter of May 14, 2012 Stonehaver Energy Management

After reviewing permit rules and regulations page 07 and 08 of 13
the permittee shall sample, analyze, etc. page 08 fails to list LEAD!
My paperwork to you on the 14th of this month tells of the
problem we are having with LEAD! Map included shows our
location and the Latshaw location. Also included in my previous info.
sent to your office was a letter from D.E.P. Meadville, Pa. signed by
Christine J. Miner, PG - letter states that D.E.P. will NOT be continuing
to monitor the LEAD level in our water supply!

Test for LEAD June 19, 2006 our pressure tank 0.396 this sample was
taken by John E. McNerney after we were informed by Mr. Keaty that my wife
Jean did NOT have osteoporosis and her condition could be caused by LEAD!

John E. McNerney